

EWI inC  
Tune 441Hz

# Kanon in ROCK

Music : Johann Pachelbel  
Arrange : Tatsunari Yakabe

♩=200

**Intro.**

**A**

**B**

**C**

**D**

**E**

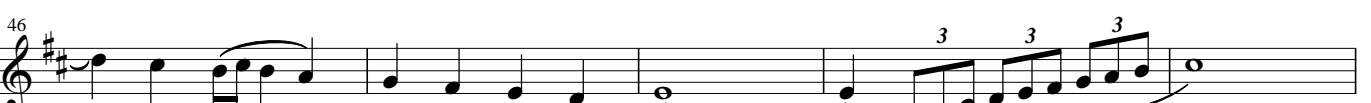

**F**

Oct.On

Kanon in Rock

☆ ProgramNumber : <1> SingingSaw

☆ エフェクト(FX)=リバーブ(rb)

全体 : 21

プログラム : 21 ※取扱説明書26ページ参照

☆ Oct.On or Off

オクターブを入れる(On) 切る(Off)

☆ Glide

グライド・プレートを使用する